Allegro

Д. Агуадо

Allegro ♩ = 120
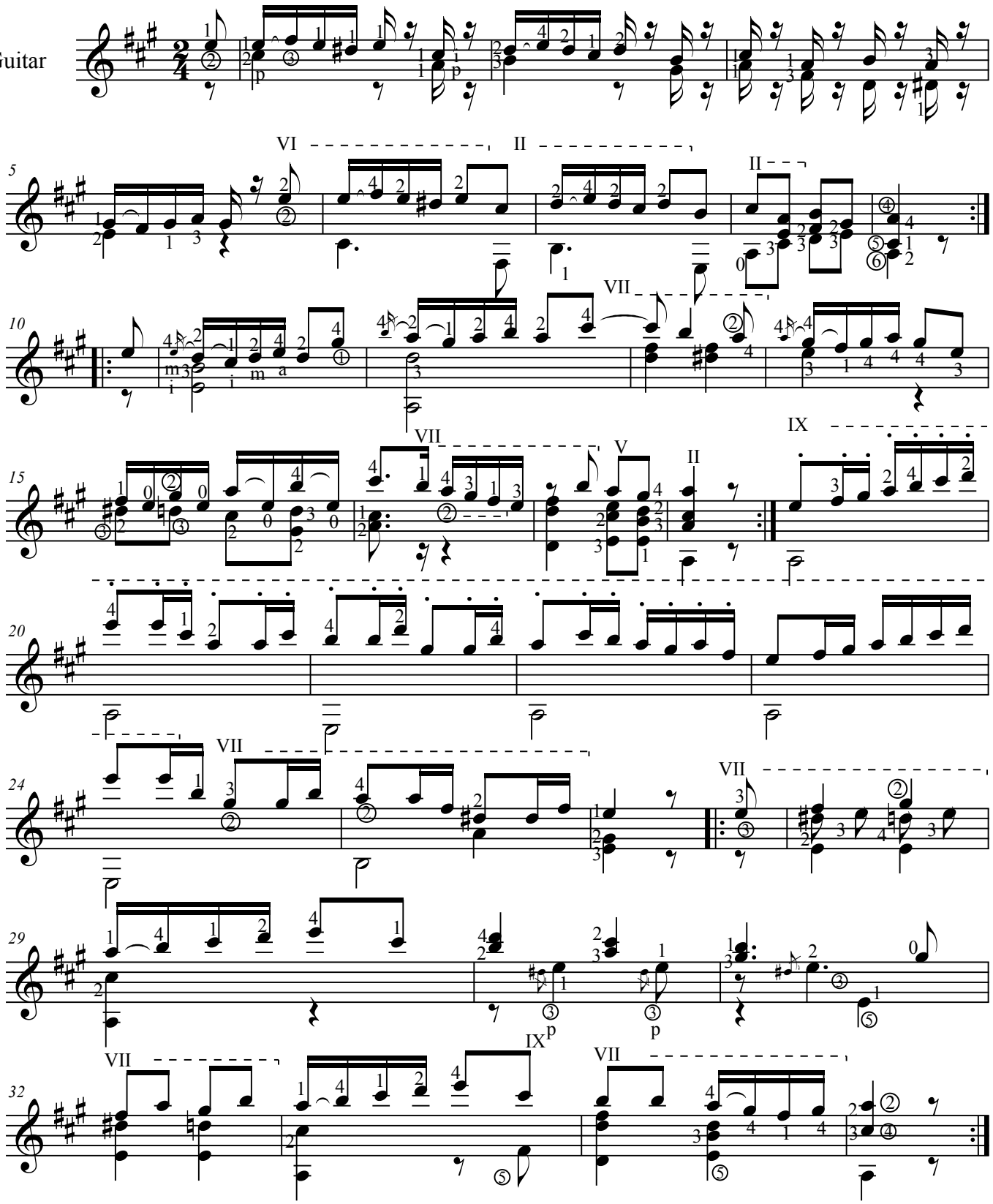
Acoustic Guitar